

MONTHLY MEMBERSHIP PROGRESS REPORT

District 39 E

Results as of: 5/31/2020

GMT:

LOCATION IDAHO

GMT CA

| Clubs | | | |
|-----------------------|---------------|-----------|---------------|
| RESULTS FOR 2019-2020 | | | |
| QUARTER | NEW CLUB GOAL | NEW CLUBS | DROPPED CLUBS |
| JULY/AUG/SEPT | 0 | 0 | 0 |
| OCT/NOV/DEC | 1 | 0 | 1 |
| JAN/FEB/MAR | 1 | 0 | 0 |
| APR/MAY/JUNE | 1 | 0 | 0 |

| Members | | | |
|-----------------------|------------------------|----------------------|--|
| RESULTS FOR 2019-2020 | | | |
| QUARTER | MEMBER GROWTH NET GOAL | MEMBER GROWTH ACTUAL | DROPPED MEMBERS ACTUAL (including transfers) |
| JULY/AUG/SEPT | 0 | 6 | 3 |
| OCT/NOV/DEC | 10 | 3 | 10 |
| JAN/FEB/MAR | 10 | 3 | 15 |
| APR/MAY/JUNE | 10 | 0 | 10 |

GOALS AND ACTUAL NEW CLUBS CUMULATIVE

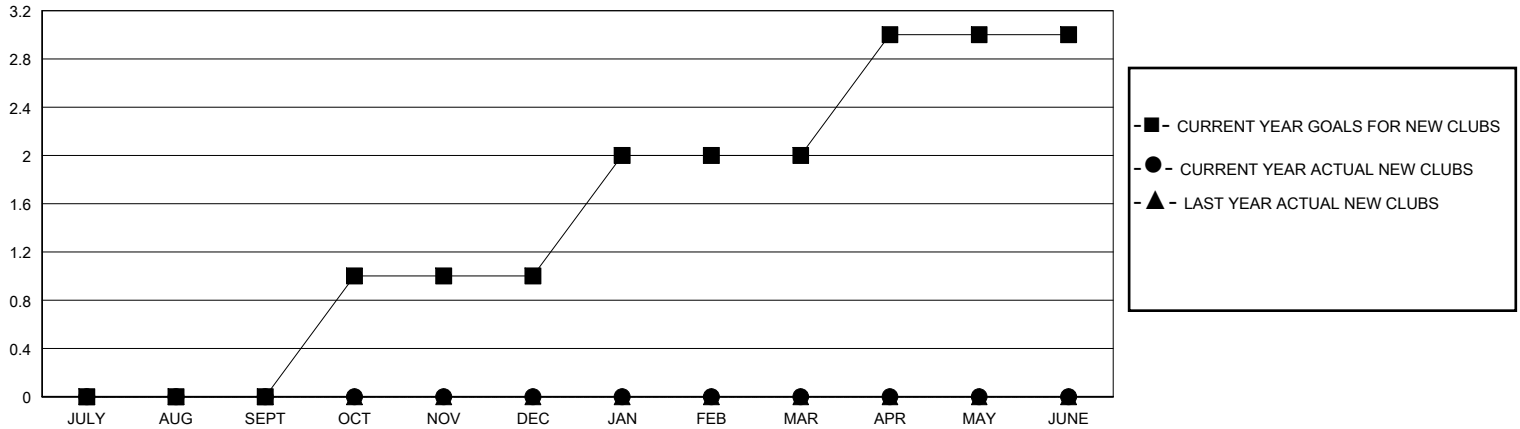

GOALS AND ACTUAL MEMBERS CUMULATIVE

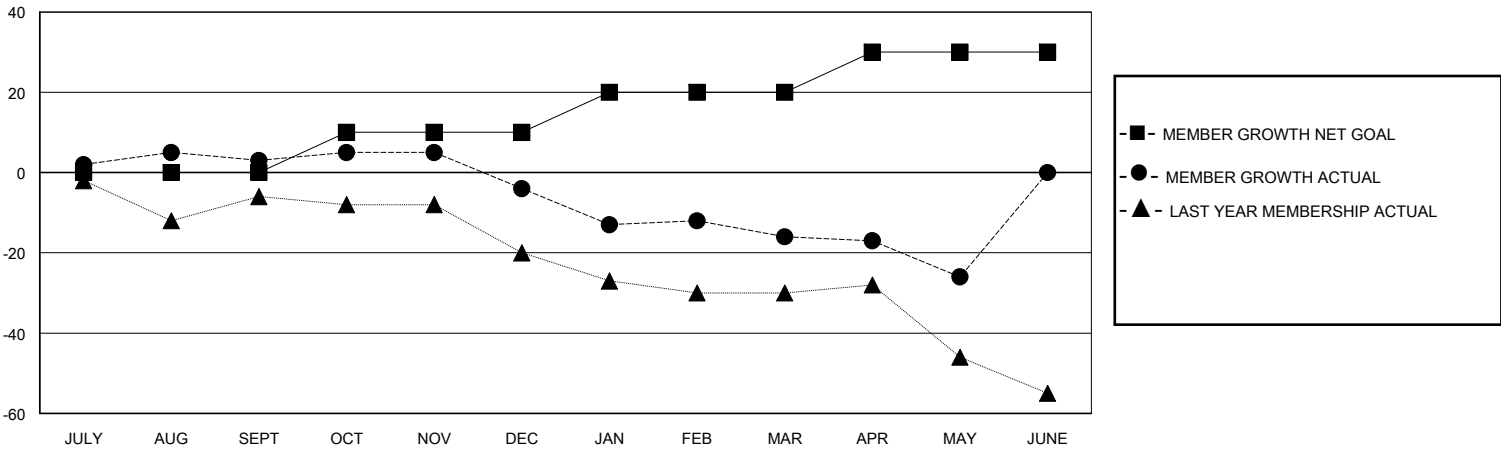

DROPPED CLUBS: 1

6 CLUBS OF 24 ADDED 1 OR MORE NEW MEMBERS

GENDER DISTRIBUTION

MALE 245 (61.10%)
FEMALE 156 (38.90%)

DROPPED MEMBERS

| | |
|----------------|-----------|
| DECEASED | 3 |
| CLUB CANCELLED | 2 |
| OTHER | 33 |
| TOTAL | 38 |

[CLICK HERE FOR CUMULATIVE MEMBERSHIP DATA](#)

| | |
|---------------------------------|-----|
| TOTAL FAMILY UNIT MEMBERS | 131 |
| FAMILY MEMBERS PAYING HALF DUES | 69 |